Product Name: Swing check valve
MODEL: LL5007

Features
Working pressure 16 bar (232 psi)
Working temperature from -10℃ to +120℃(from 14°F to 248°F)
Thread ISO228 (equivalent to DIN 259 and BS2779)
Suitable for hot and cold water,oils and domestic water service.

ISO9001:2008 CE ACS DVGW

Product Details

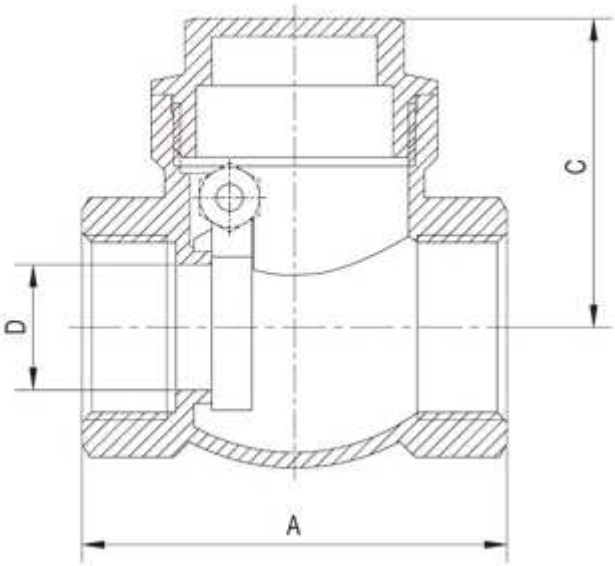

Dimension in mm	1/4"	3/8"	1/2"	3/4"	1"	1"1/4	1"1/2	2"	2"1/2	3"	4"
A			47.5	56	63	71	80.5	93	105	123	162
C			35.5	39	46.5	51	59.5	67	77	81	101
D			14	18	22	28	33.5	43	48.5	64	83
PN			16	16	16	16	16	16	16	16	16